Ethics Program Laws and Regulations

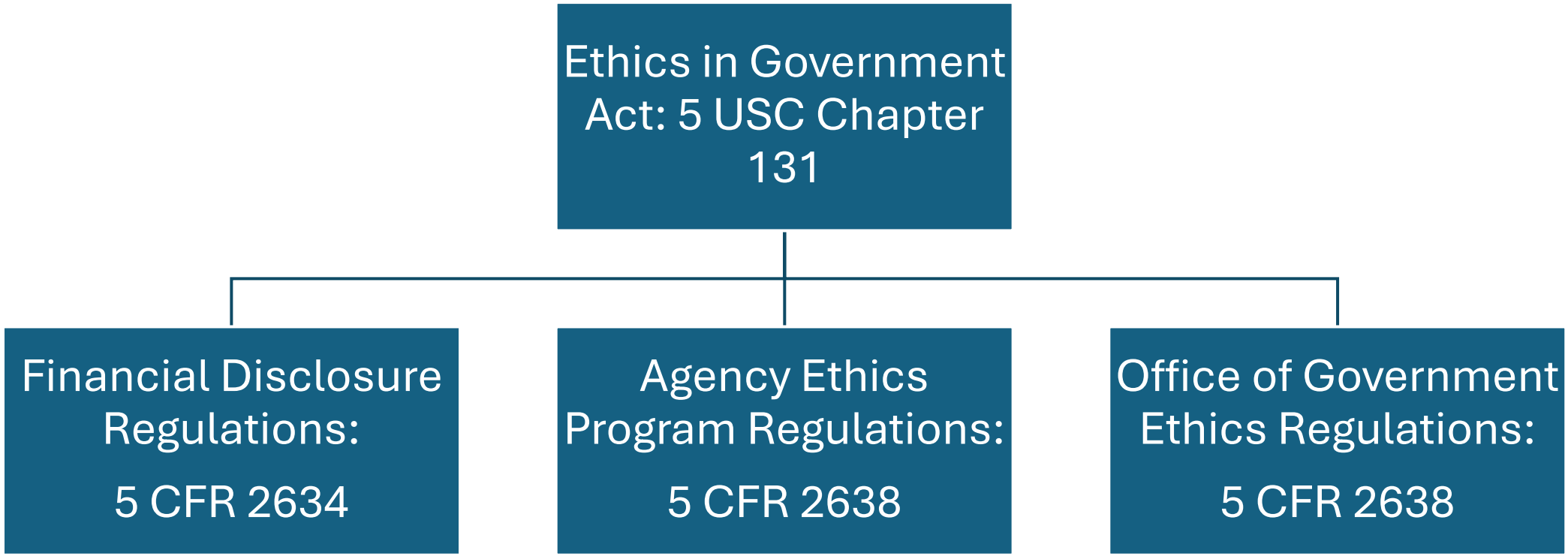
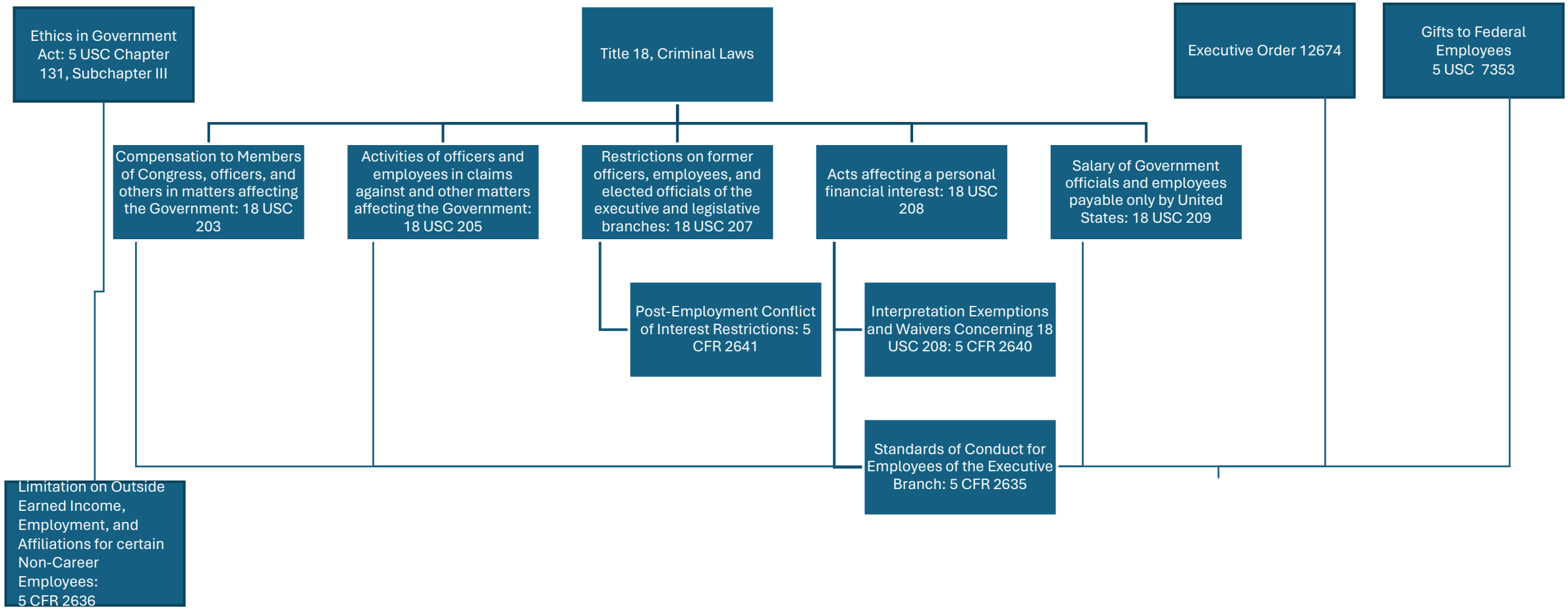
Restrictions on Federal Employees